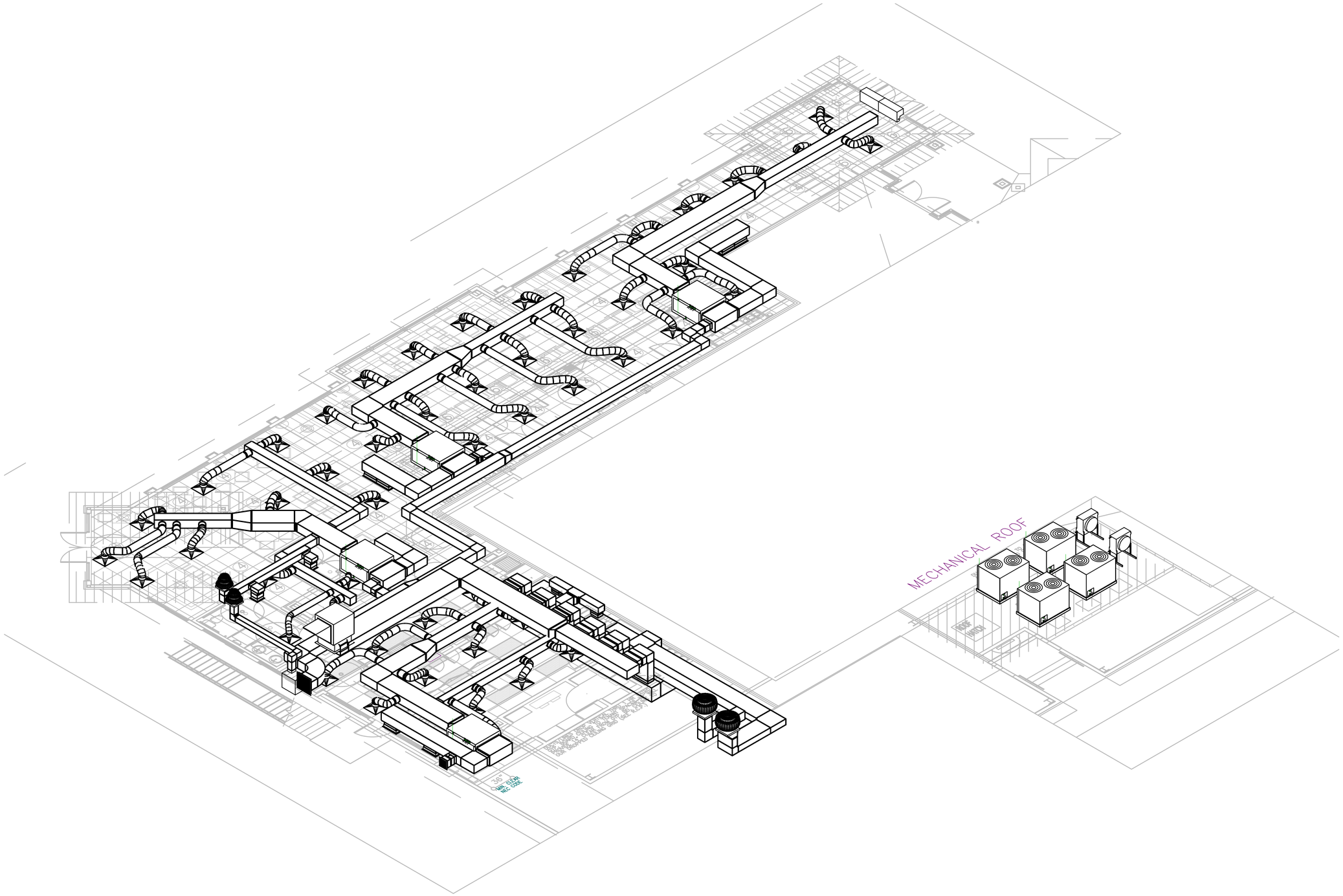

NOTE: THE CONTRACTOR SHALL VERIFY AND FIELD CHECK ALL DIMENSIONS AND CONDITIONS PRIOR TO THE START OF ANY WORK, AND SHALL REVIEW ALL DRAWINGS FOR ANY CONDITIONS THAT MAY AFFECT HIS OR HER PROCEEDING WITH THE WORK. FAILURE TO REPORT SUCH CONDITIONS OR DISCREPANCIES WITHIN A REASONABLE TIME PRIOR TO THE START OF ANY WORK IS A WAIVER TO ANY CLAIM BY THE CONTRACTOR FOR ADDITIONAL EXPENSE MADE NECESSARY BY REASON OF LATER INTERPRETATION OF THE DRAWINGS.

REVISION BLOCK

MARK	DATE	DESCRIPTION
1	00/00/00	REVISION DESCRIPTION

MEP ENGINEER
DIVERSIFIED CONSULTING ENGINEERS, LLC
PHONE: (301) 641-5823
MOHAMED BUNDU, P.E., LEED AP

BUNDU1@VERIZON.NET

CONSULTANT
.

PROJECT TITLE

DESCRIPTION

SEAL

SHEET TITLE

HVAC - NEW WORK PLAN- ISO
.

ISSUE BLOCK

MARK	DATE	DESCRIPTION
	09/29/16	RELEASED FOR MEP WORK
	09/27/16	CLIENT REVIEW PRELIMS

13452 BREGMAN RD
SILVER SPRING, MD 20904
DIVERSIFIED CONSULTING ENGINEERS, LLC
T: 301-946-0213 C: 301-641-5823
F: 301-946-0213

PROJECT NO:	JERNS-001-16
DATE:	09/27/16
SCALE:	AS NOTED
DRAWN BY: MMB	FINAL REVIEW: MMB

M3